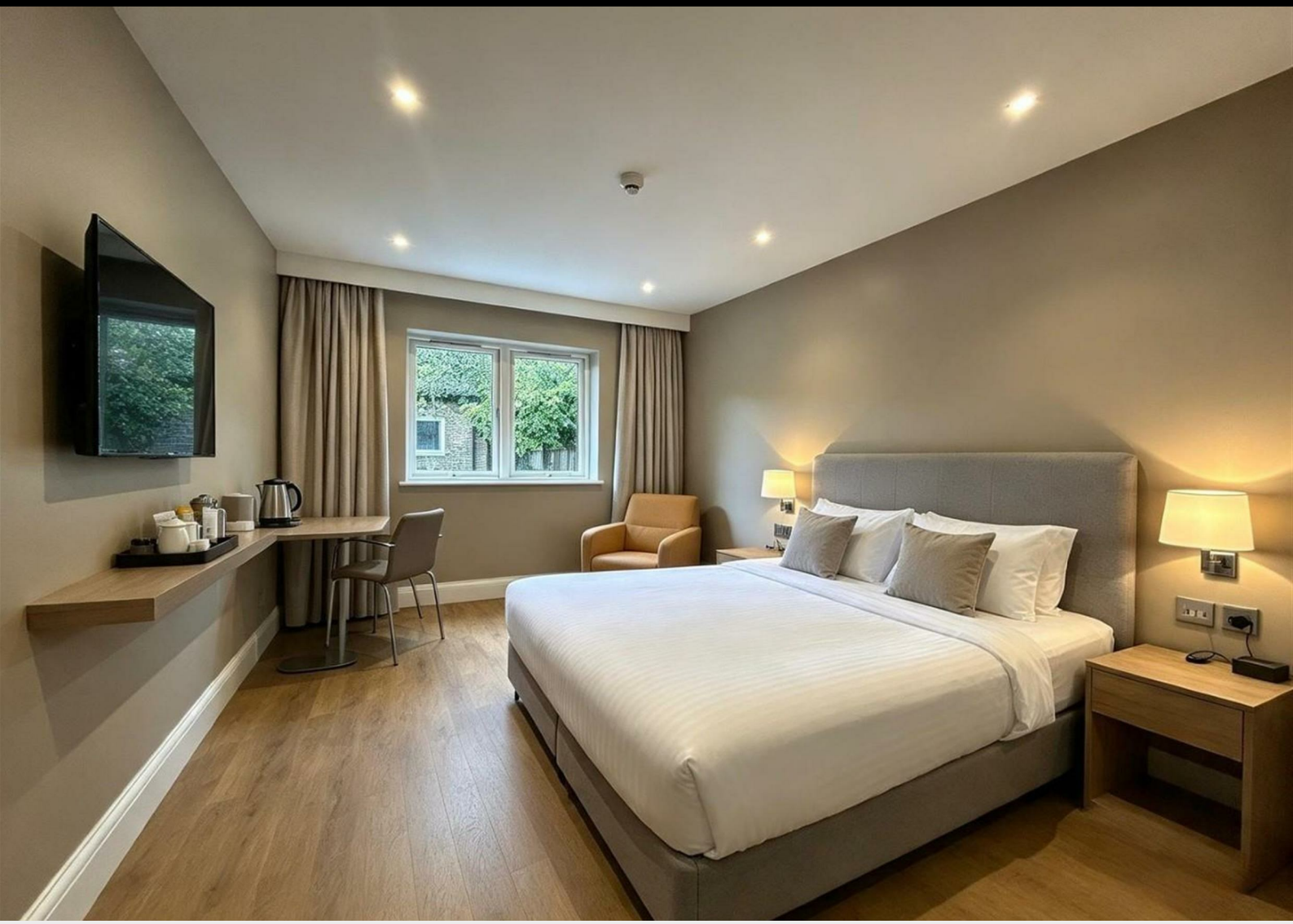

38

Turkey Street, Enfield, London EN3 5TP

Per Calendar Month £1,150 Per Calendar Month

House Of Multiple Occupancy |
Council: Enfield | Council Tax Band: D

1 | 1 | 1 | EPC D 56

TARGET
RESIDENTIAL SALES & LETTINGS













Target Property are proud to present this eight-room HMO located on Turkey Street, Enfield—ideally positioned for professionals and individuals seeking high-quality, all-inclusive accommodation in North London. Every room in the property benefits from its own private en-suite, ensuring comfort and convenience, and this particular room comes with the added benefit of dedicated parking.

All utility bills are fully included in the advertised rent, meaning there are no unexpected costs or hidden extras to budget for each month. The property is offered unfurnished, allowing you to move in and arrange the space to suit your personal style and needs. Please note that any photographs shown are for illustrative purposes only, intended to demonstrate the room size and potential layout.

Conveniently situated in a pleasant residential area of Enfield, the property is within easy reach of local shops, cafés, takeaways, schools, green spaces, community facilities and a leisure centre. Transport links are excellent: Turkey Street Station is approximately half a mile away, offering direct services to London Liverpool Street in around 25 minutes, while frequent local bus routes provide easy access across Enfield and throughout North London.

To arrange a viewing, please contact us today.



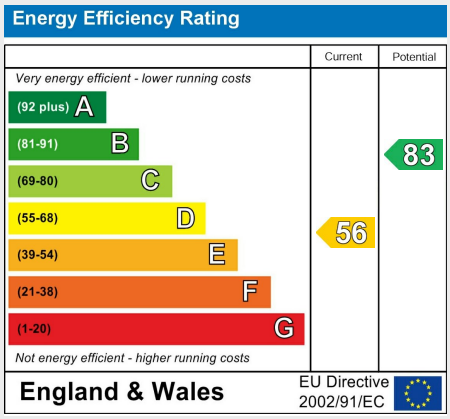

How to Make an Offer
To submit an offer, please email theo@targetproperty.co.uk with the following details (We reserve the right to request further info if required by law).

Offer Amount (£) – Confirm the amount you wish to offer.

Buyer Type – Confirm whether you are purchasing in your personal name/s or through a company and provide full details

Mortgage Agreement – Provide your Agreement in Principle or Mortgage Offer. If you need a mortgage broker, we can recommend one at no charge.

Deposit Confirmation – Submit the last three months' bank statements showing the full deposit amount, whether in one or multiple accounts. We reserve the right to request further in if required.

Identification – Include your full name as listed on a valid photographic ID (passport, driving license, or other official document).

Proof of Address – Supply a document verifying your current address.

Solicitor Details – Provide your solicitor's full details, including name, firm address, direct contact number, and email. If you need a solicitor, we can recommend one at no charge.

Mortgage Broker Details – Submit your mortgage broker's full details, including name, firm address, direct contact number, and email. If you need a mortgage broker, we can recommend one at no charge.

AML & Identity Checks – Confirm when Lifetime Legal can contact you to process a £75.00 payment and complete electronic identity and Anti-Money Laundering (AML) checks.

What Are ID & Anti Money Laundering Checks
We are required by law to conduct anti-money laundering checks on all those selling or buying a property. Whilst we retain responsibility for ensuring checks and any ongoing monitoring are carried out correctly, the initial checks are carried out on our behalf by Lifetime Legal who will contact you once you have agreed to instruct us in your sale or had an offer accepted on a property you wish to buy. The cost of these checks is £75 (incl. VAT), which covers the cost of obtaining relevant data and any manual checks and monitoring which might be required. This fee will need to be paid by you in advance of us publishing your property (in the case of a vendor) or issuing a memorandum of sale (in the case of a buyer), directly to Lifetime Legal, and is non-refundable. We will receive some of the fee taken by Lifetime Legal to compensate for its role in the provision of these checks.

Proof of Funds
An estate agent may ask for proof of funds at two different stages and for two different reasons. If an estate agent asks for proof of funds before you put an offer in, it may be because they want to make sure you have a genuine interest in the property to avoid any disappointment for the seller. However, you don't have to provide proof of funds before putting an offer in.

Source of Funds (SOF)
(SOF) is the process of verifying the origin of a customer's money for a specific transaction. The goal is to ensure that the funds are not from illegal activities.

Evidence of Property Sale:
If you intend to use proceeds from an ongoing property sale, you will be required to provide supporting documentation. Acceptable evidence includes a letter from your solicitor, confirmation from your broker, a detailed breakdown of the funds being allocated, and an Agreement in Principle (AIP) covering the remaining balance. Additionally, please provide either written confirmation of the agreed sale price from your estate agent or a copy of the completion statement.

TARGET
RESIDENTIAL SALES & LETTINGS

Edmonton | 315 Hertford Road | Edmonton | London | N9 7ET
t. 0208 805 4949 | e. theo@targetproperty.co.uk
Cheshunt | 210 Windmill Court | Windmill Lane | Cheshunt | Waltham Cross | Hertfordshire | EN8 9AF
t. 01992 766245 | e. theo@targetproperty.co.uk
www.targetproperty.co.uk